

CROSS SECTION OF COMPOUND WALL

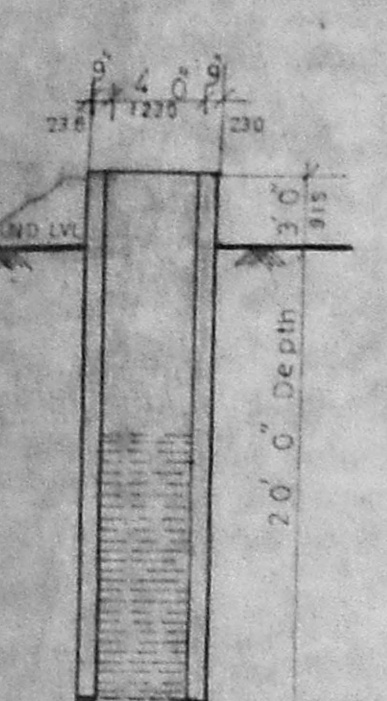

CROSS SECTION OF COMPOUND WALL

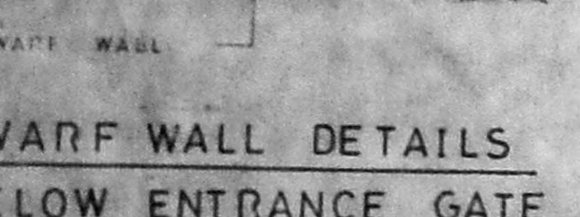

DWARF WALL DETAILS BELOW ENTRANCE GATE

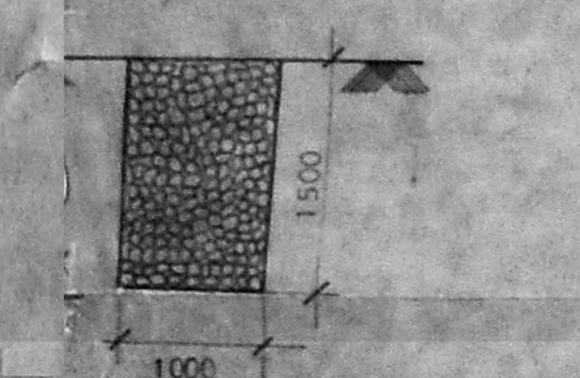

PEBBLE BED DETAILS

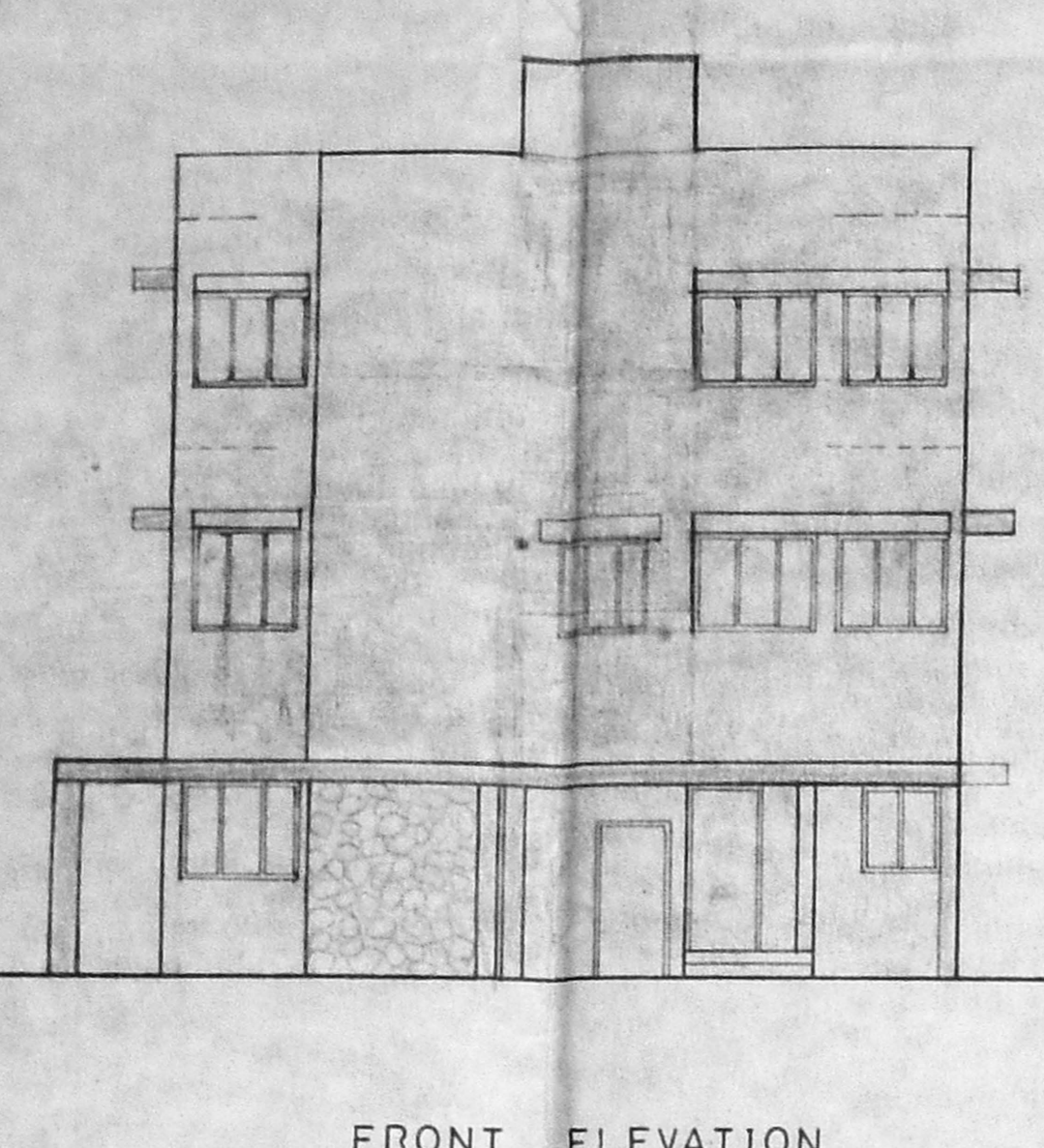

FRONT ELEVATION

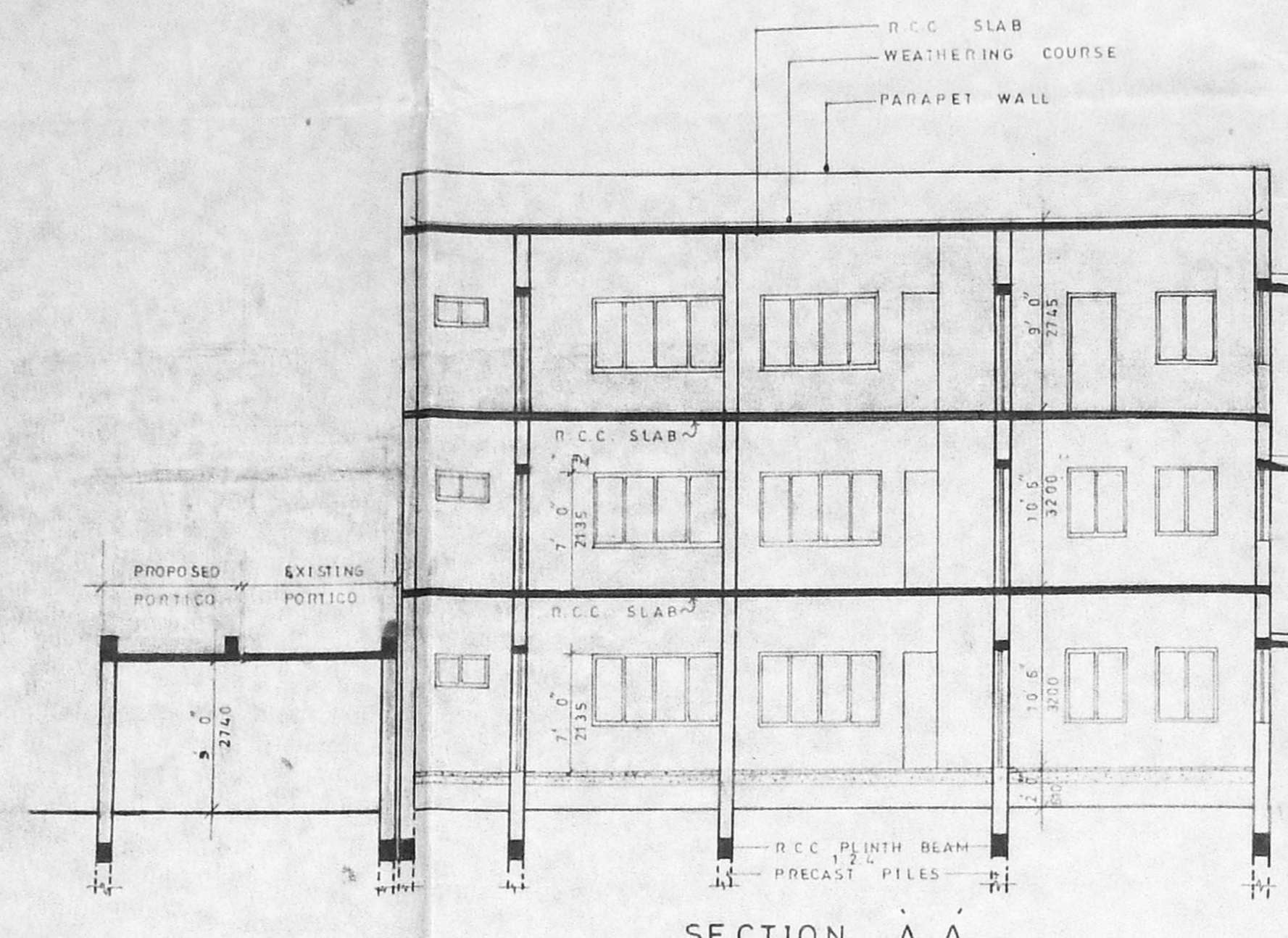

SECTION A-A

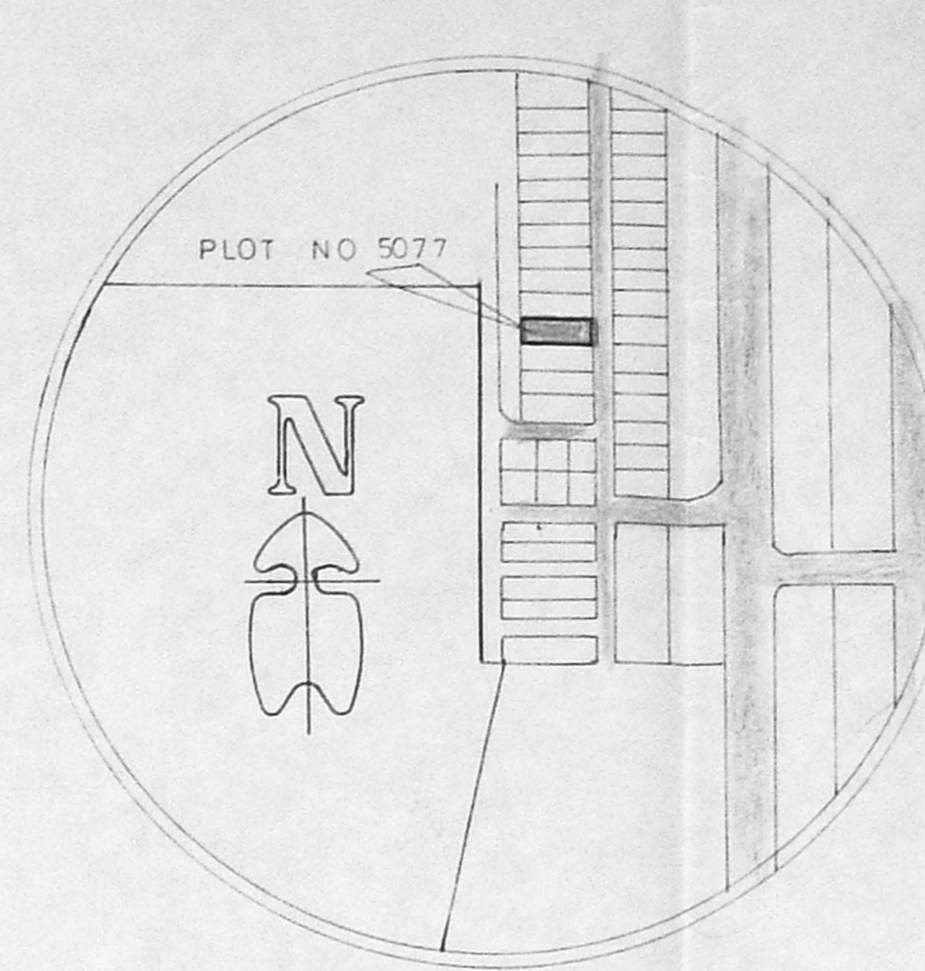

KEY PLAN
NOT TO SCALE

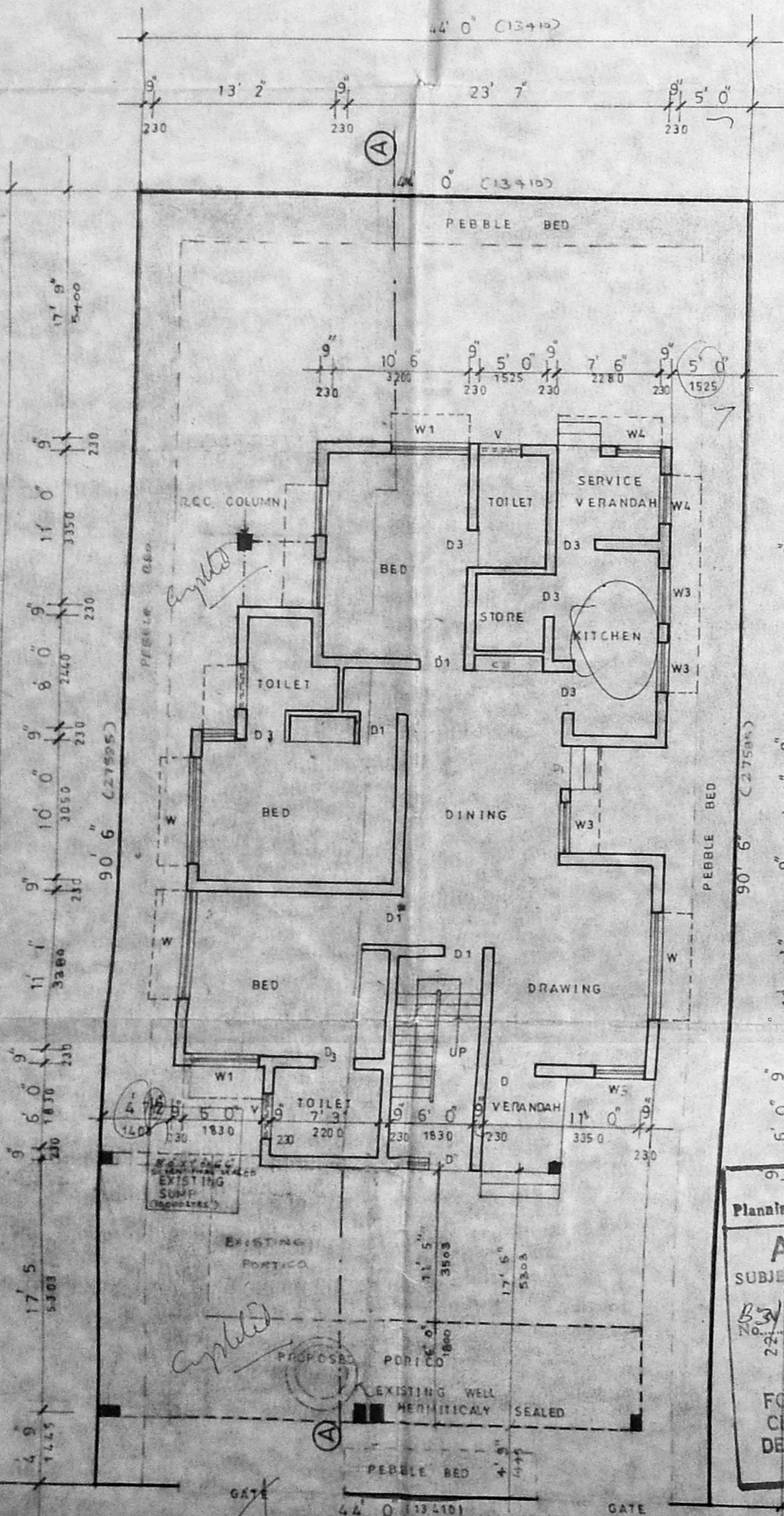

GROUND FLOOR PLAN WITH SITE PLAN

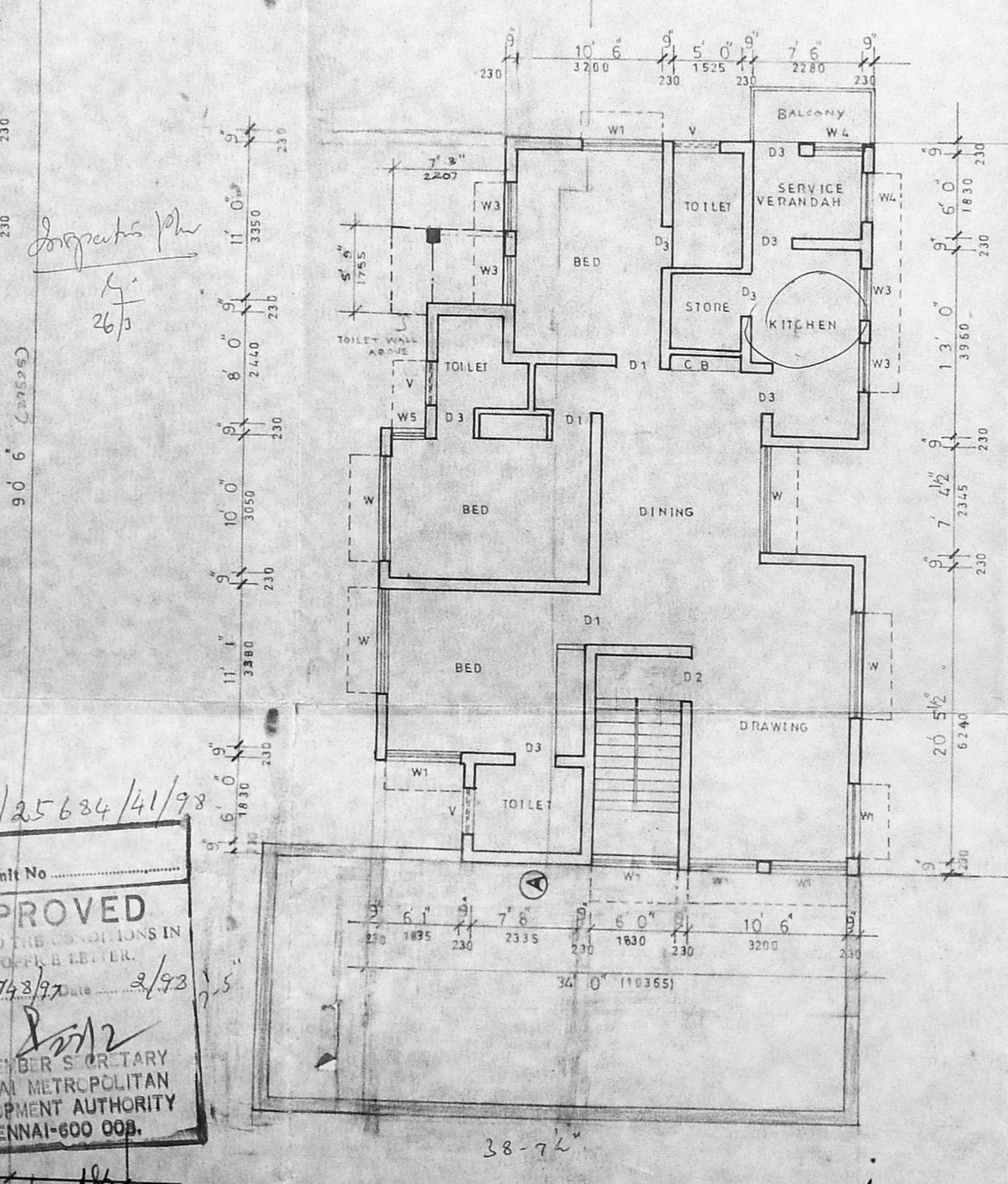

FIRST FLOOR PLAN

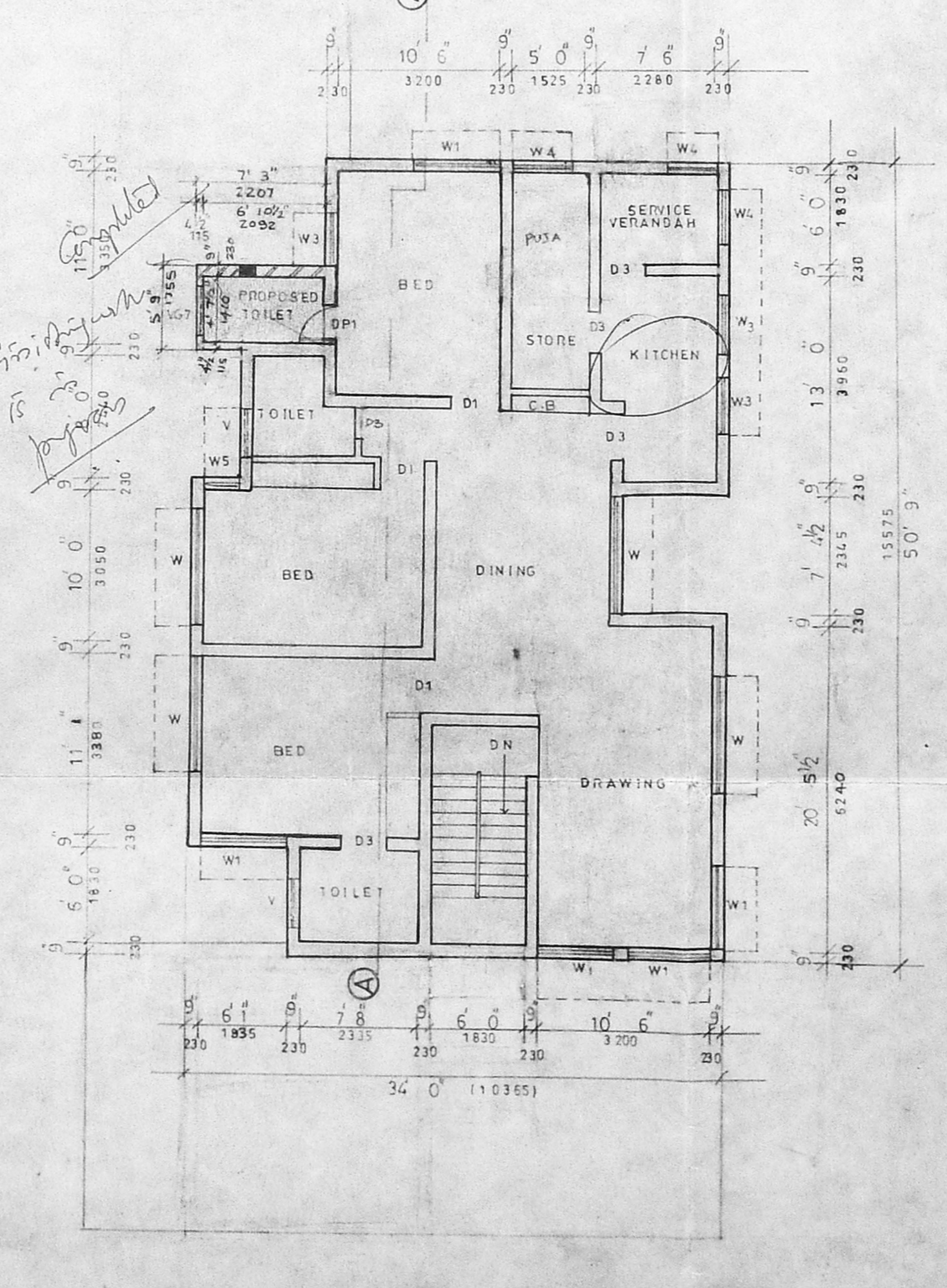

SECOND FLOOR PLAN

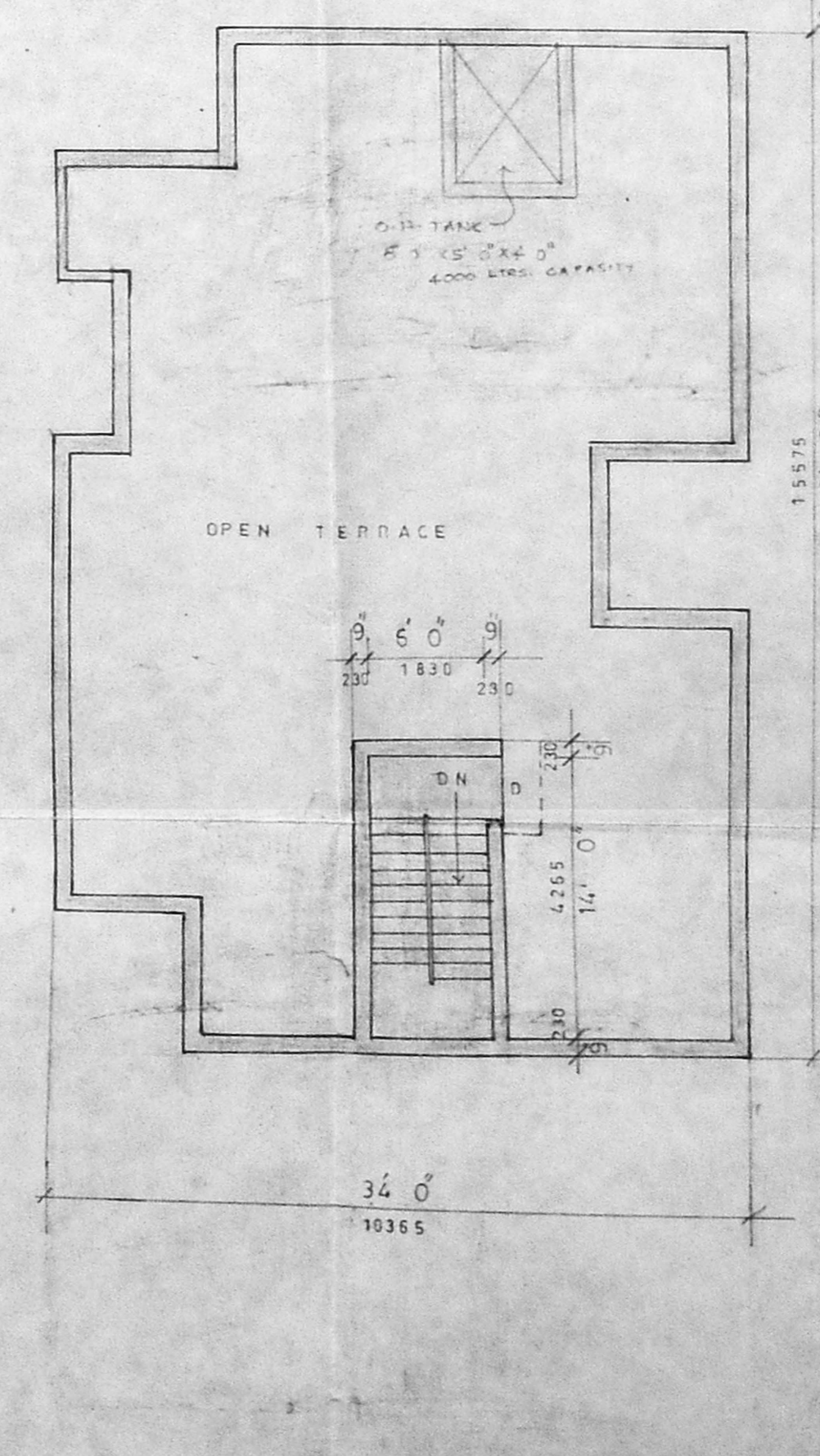

TERRACE FLOOR PLAN

SCHEDULE OF JOINERY			
TYPE	FT. INCHES	METRIC	DESCRIPTION
D	3 6 1/2	915 X 2135	DOOR
D1	3 0 X 7 1/2	762 X 1905	DOOR
D2	3 0 X 7 1/2	762 X 1905	DOOR
D3	2 9 X 7 1/2	738 X 1905	DOOR
W	7 0 X 4 6	1778 X 1168	WINDOW
W1	5 7 X 4 6	1458 X 1168	WINDOW
W2	4 6 X 4 6	1168 X 1168	WINDOW
W3	3 6 X 4 6	914 X 1168	WINDOW
V	3 0 X 4 6	762 X 1168	VENTILATOR

SPECIFICATIONS	
SL. NO.	DESCRIPTION
(1)	Foundation in precast piles
(2)	Brick work in c.m. 1:6 using stock bricks.
(3)	Roof, sunshade lintel, plinth beam jolt etc. r.c.c. 1:2:4
(4)	Plastering in c.m. 1:4 1/2 thick
(5)	Flooring in c.m. 1:4 1/2 thick
(6)	Mosaic flooring
(7)	All joinery in teak wood

PLINTH AREA	SQ. FT.	SQ. M.
(1) LAND AREA	3982.00	369.94
EXISTING		
GROUND FLOOR	1554.34	144.80
FIRST FLOOR	1141.00	106.00
SECOND FLOOR	1141.00	106.00
STAIRCASE HEAD ROOM	115.00	10.69
PROPOSED		
PROPOSED PORTICO	335.03	31.11
SECOND FLOOR (TOILET)	41.68	3.87
TOTAL	4388.05	407.57
PLINTH COVERAGE	4.8%	
F.S.1	1:100	

REFERENCE	
(1) PROPOSED ADDITION	SHOWN THUS
(2) EXISTING BUILDING	SHOWN THUS
(3) EXISTING ROAD	SHOWN THUS
(4) BOUNDARY LINE	SHOWN THUS

PREVIOUS SANCTIONED P.P. NO B/2336/176/86
DATED 6.8.85

PREVIOUS SANCTIONED P.P. NO B/79/A/B/83
DATED 18.7.84

SIGNATURE OF THE APPLICANTS	
JOB NO 113	DRAWN Amutha
DRG. NO 697	CHKD.
DATE 11.12.95	SCALE 1:100 1:8-0

PROPOSED ADDITIONS AND DEVIATIONS TO THE EXISTING BUILDING IN PLOT NO 5077 AT ANNA NAGAR MADRAS-40.

Plans, Section, Elevation, Site plan and Key plan.

KINGSWAY CONSULTANTS
ARCHITECTS & ENGINEERS
6 JARRET GARDEN, CASA MAJOR ROAD, SEMMUR, MADRAS-8

J. S. RAJASINGH
B.A., M.A., STRUCT. & C.E.,
M.I.E., M.A.S.C.E.
REGISTERED SURVEYOR CLASS I
REGISTERED ARCHITECT, NO 22,
COUNCIL OF ARCHITECTURE, 26, NO CA/83/7858
CHARTERED ENGINEER M009537.

V. C. PERUMAL, T.P.R.
Inspector General of Police
Madras-10.

Planing Permit No
APPROVED
SUBJECT TO THE CONDITIONS IN THIS OFFICIAL LETTER.
R3/29743/92 2/93
FOR MEMBER SECRETARY
CHENNAI METROPOLITAN
DEVELOPMENT AUTHORITY
CHENNAI-600 008.

62.46
41.69
74.15
41.69
66.34
755.84 - 7622mm